



Majlis Ugama Islam Singapura Halal Certification Conditions

This document is provided for the application for Halal Certification by the Majlis Ugama Islam Singapura with effect from 1 September 2022

FOOD PREPARATION AREA SCHEME



Copyright © Majlis Ugama Islam Singapura, 2023

All rights reserved. No part of this document may be reproduced, transmitted in any form or by any means electronic, mechanical, photocopying, recording or otherwise without prior written permission.

DOCUMENT REVISION HISTORY

| S/N | Version | Nature of Revision | Revision Date |
|-----|---------|---|------------------|
| 1 | 1.0 | First Issue | 6 June 2022 |
| 2 | 2.0 | <p>Second Issue</p> <p>a) Foreword – Editorial change: replaced “Halal Certification Strategic Unit” with “Halal Development”</p> <p>b) Clause 3.15 – Editorial change: replaced “Clause 3.12(e)(viii)” with “Clause 3.13(e)(viii)”</p> <p>c) Clause 6.2 – Editorial change: replaced “Periodic Inspection Report (PIRe)” with “Post Certification Compliance (PCC) Report”</p> <p>d) Clause 6.3 – Editorial change: replaced “Halal Certification Strategic Unit” with “Halal Development”</p> | 23 August 2022 |
| 3 | 3.0 | <p>Third Issue</p> <p>a) Foreword – Editorial change: removed “6011 0037” as number is no longer in use</p> <p>b) Clause 1.2 – Editorial change: updated website address for Health Promotion Board Healthier Dining Programme</p> <p>c) Clause 2.5 – Editorial changes: inserted “/ name of business entity” and “Name and/or”</p> <p>d) Clause 3.5 – Editorial change: removed “*”</p> <p>e) Clause 3.9 – Revised to include “In the event there is such contact, it shall be declared and subjected to ritual cleansing by Muis.”</p> <p>f) Clause 3.12, 3.13, 3.14 and Annex C – Revised to align with the Halal Competency Assessment requirements</p> <p>g) Clause 5.1 – Editorial changes: replaced “Duration” to “Commencement”, included a new condition on processing of new applications and disclaimer note on express application processing</p> <p>h) Clause 5.9 – New clause to charge applicants the full certification fee due to business relocation or cessation after the site audit has been conducted</p> | 10 November 2023 |

| | | | |
|--|--|--|--|
| | | <ul style="list-style-type: none">i) Clause 5.10 – New clause on debarment period after application rejection or certificate revocationj) Clause 6.4 – Revised to omit portion on research and development (R&D)k) Clause 6.5 – New clause on requirements for R&Dl) Clause 6.6 – Editorial change: replaced “14” to “7” to be aligned with clauses on outletsm) Clause 6.6, 6.7, 6.8, 6.9, 6.10, 6.11 – Editorial change: updated clause numbers due to insertion of new clausen) Clause 7.1 – Editorial changes: inserted “(a) ...including any collaborations with non Halal-certified business entities”, “(c) ...and uniform); and” and “(d) include elements that may offend or be insensitive towards any race or religion.”o) Clause 8.7 – Editorial changes: inserted “acknowledgement”p) Clause 9.5 – New clause on the participation of observersq) Annex A – Defined the various risk categorisation and included additional examplesr) Annex C – Editorial changes: inserted “which include personnel employed by the Company / Establishment.” for definition of Applicants) Table A – Editorial change: updated clause number for subletting of premises due to insertion of new clause | |
|--|--|--|--|

CONTENT

| | |
|--|----|
| FOREWORD | 5 |
| HALAL APPLICATION PROCESS | 7 |
| HALAL CERTIFICATION CONDITIONS..... | 8 |
| 1. GENERAL INFORMATION | 8 |
| 2. APPLICATION REQUIREMENTS..... | 9 |
| 3. GENERAL CERTIFICATION REQUIREMENTS..... | 11 |
| 4. SPECIAL CERTIFICATION REQUIREMENTS | 15 |
| 5. APPLICATION PROCESSING | 17 |
| 6. POST CERTIFICATION..... | 18 |
| 7. PUBLICITY | 21 |
| 8. MUIS HALAL CERTIFICATE / CERTIFICATION MARK..... | 21 |
| 9. OTHER CONDITIONS | 23 |
| ANNEX A – TYPES OF INGREDIENTS..... | 25 |
| ANNEX B – SAMPLE HALMQ PLAN..... | 26 |
| ANNEX C – GLOSSARY..... | 27 |
| ANNEX D – SPECIFICATION OF THE MUIS HALAL CERTIFICATION MARK | 32 |
| TABLE A – IMPOSED CONDITIONS FOR APPROVED WAIVERS | 33 |

FOREWORD

Majlis Ugama Islam Singapura

Majlis Ugama Islam Singapura (Muis), also known as the 'Islamic Religious Council of Singapore', was established in 1968 pursuant to the enactment of the Administration of Muslim Law Act. Muis is a statutory board under the Ministry of Culture, Community and Youth and administers Muslim affairs in Singapore. Among others, Muis issues Halal certificates and regulates the Singapore Halal industry. More information on Muis' roles and responsibilities is available at www.muis.gov.sg.

Administration of Muslim Law Act

88A – (1) The Majlis may issue halal certificates in relation to any product, service or activity and regulate the holders of such certificates to ensure that the requirements of the Muslim law are complied with in the production, processing, marketing or display of that product, the provision of that service or the carrying out of that activity.

(2) An application for a halal certificate shall be in such a form as the Majlis may require.

(3) The Majlis may, in issuing a halal certificate, impose such condition as it thinks fit and may at any time vary, remove or add to such condition.

(4) The Majlis may, by notification in the Gazette, specify any certification mark of the Majlis for use in relation to any product, service or activity in respect of which it has issued a halal certificate under subsection (1).

(5) Any person who, without the approval of the Majlis:

(a) issues a Halal certificate in relation to any product, service or activity; or

(b) uses any specified Halal certification mark or any colourable imitation thereof,

shall be guilty of an offence and shall be liable on conviction to a fine not exceeding \$10,000 or to imprisonment for a term not exceeding 12 months or both.

(6) The Majlis may, in granting approval to any person to issue any Halal certificate or to use any specified Halal certification mark, impose such condition as it thinks fit and may at any time vary, remove or add to such condition.

(7) The Majlis may revoke or suspend its approval granted to any person to issue any Halal certificate or to use any specified Halal certification mark if that person fails to comply with any condition imposed under subsection (6).

(8) Any person aggrieved by any decision of the Majlis made under this section may appeal to the Minister whose decision shall be final.

For More Information

Majlis Ugama Islam Singapura
(Islamic Religious Council of Singapore)
Singapore Islamic Hub, 273 Braddell Road,
Singapore 579702

Tel: (65) 6359 1199
Email: info@muis.gov.sg
Website: www.muis.gov.sg / www.halal.sg

Halal Development
23 Mayo Street
Singapore 208323

HALAL APPLICATION PROCESS

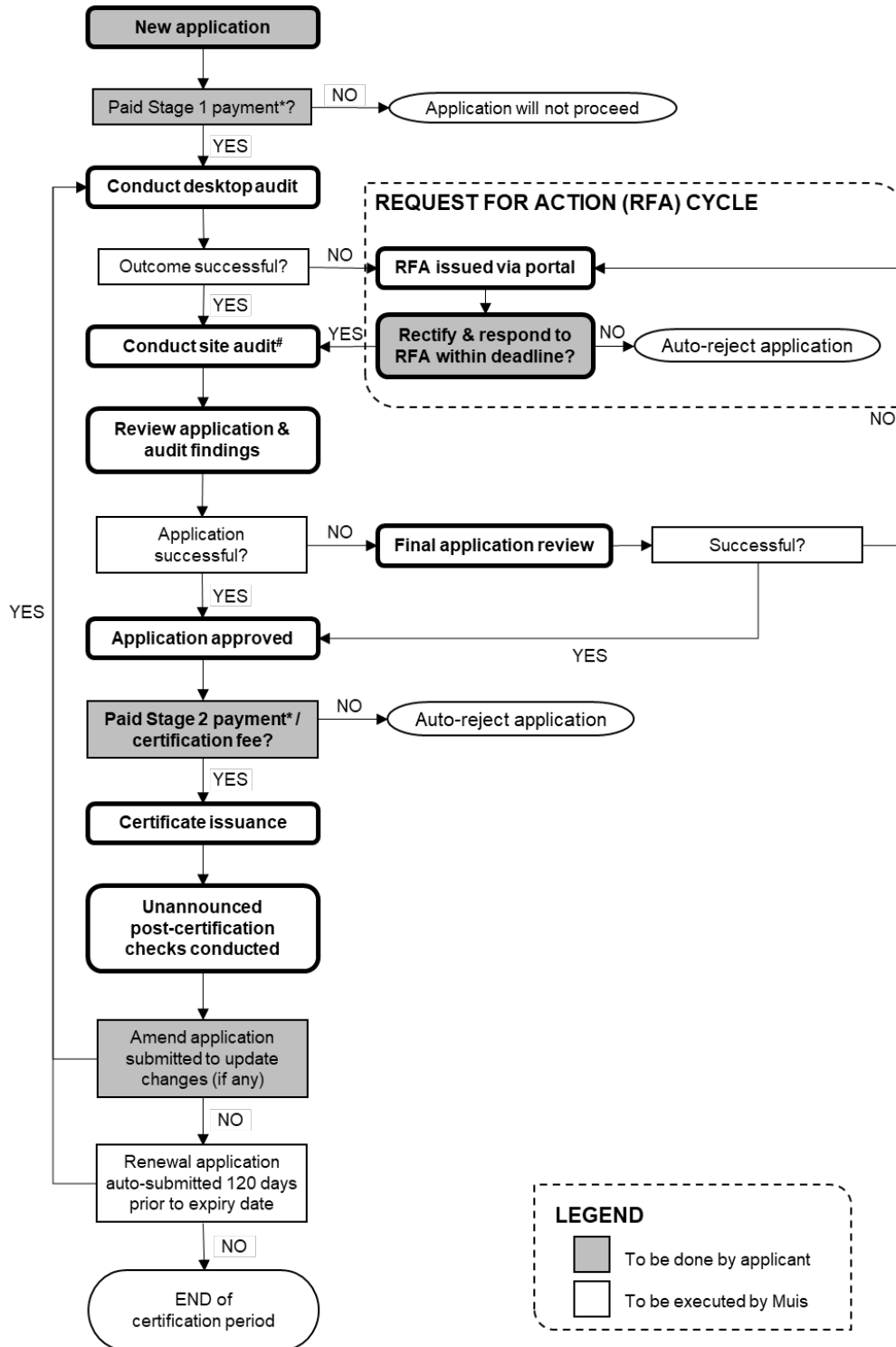

Note:

* For renewal applications, there are no Stage 1 / Stage 2 payments. Instead, certification fee will apply after application has been approved.

In extraordinary circumstances, Muis may conduct a remote audit.

HALAL CERTIFICATION CONDITIONS

| 1. GENERAL INFORMATION | | |
|-------------------------------|---|-------------------------------------|
| 1.1 | <p>The conditions set out in this document shall hereinafter be referred to as the “Muis Halal Certification Conditions”. All annexes to these Muis Halal Certification Conditions shall be deemed to be incorporated in and form an integral part hereof. Words or phrases in these Muis Halal Certification Conditions that are defined in Annex C – Glossary shall bear their defined meaning unless the context otherwise requires.</p> | Muis Halal Certification Conditions |
| 1.2 | <p>All companies / establishments applying for a Halal certification from Majlis Ugama Islam Singapura (Muis), may, upon fully complying with the Muis Halal Certification Conditions, be issued a Muis Halal certificate (the “Halal certificate”) and allowed the use of Muis Halal certification mark (the “Halal certification mark”) upon the terms and subject to the conditions provided therein.</p> <p>Applicants are encouraged to apply for Health Promotion Board (HPB)’s Healthier Dining Programme (HDP)¹. HDP aims to assist food and beverage businesses to provide healthier food and drinks options to their customers. As a HDP partner, you will be eligible for various grants to grow your businesses and participate in HPB’s various marketing campaigns.</p> <p>¹ For more information, applicants may refer to https://www.hpb.gov.sg/healthy-living/food-beverage/healthier-dining-programme.</p> | General information |
| 1.3 | <p>The applicant is deemed to have agreed to share its company’s information to Muis upon submitting an application to Muis.</p> | Agreement by applicant |
| 1.4 | <p>All information submitted by the applicant will not be disclosed to any other person except for the purpose of determining the outcome of this application.</p> | Confidentiality of application |
| 1.5 | <p>The applicant shall ensure personnel representing the company / establishment (including the applicant):</p> <ul style="list-style-type: none"> (a) does not use any indecent, threatening, abusive or insulting words or behaviour in communication with Muis; (b) does not collect, use or disclose personal data (which includes photographs, video and audio recordings) of Muis officers unless consent is given. | Protection for Muis officers |

| | | |
|------------------------------------|---|--|
| 1.6 | <p>The Food Preparation Area scheme shall be applicable to the following types of food establishments in Singapore:</p> <ul style="list-style-type: none"> (a) Catering company; (b) Central kitchen facility that supplies food within the organisation such as hospitals, hotels and airports; (c) Central kitchen facility that supplies food to Halal-certified retail food establishments; (d) Pre-school kitchen. | Types of businesses under Food Preparation Area scheme |
| 1.7 | <p>Pre-School Kitchen sub-scheme shall NOT be applicable to pre-school that transports or delivers fully- and/or semi-processed food out of the kitchen.</p> | Pre-School Kitchen sub-scheme eligibility |
| 1.8 | <p>The scope of certification shall include:</p> <ul style="list-style-type: none"> (a) Transportation, receiving, storage and handling of ingredients and prepared food; (b) Areas of storage, preparation, dishing, display and servery area of food and drinks; (c) Collection, handling, washing and storage of equipment / utensils. | Scope of certification |
| 2. APPLICATION REQUIREMENTS | | |
| 2.1 | <p>The applicant shall read, understand and agree to adhere to the Muis Halal Certification Conditions upon submission of the application.</p> | Compliance at all times |
| 2.2 | <p>Any request for waiver of the Muis Halal Certification Conditions shall be submitted in writing using the form provided by Muis or provision via online application system.</p> | Request for waiver of Conditions |
| 2.3 | <p>Applications for franchise or chain outlets, food stations, central kitchens and/or related entities or businesses bearing the same name shall be applied for Halal certification concurrently. Likewise, approval shall be granted concurrently and expiry dates shall be streamlined. Non-compliance detected in any of the above may affect the approval of other related applications.</p> | Implications on related applications if non-compliances detected |
| 2.4 | <p>The applicant shall declare to Muis (if any):</p> <ul style="list-style-type: none"> (a) All existing chain or franchise outlets; (b) Other businesses operated by the applicant; (c) Holding company. | Declaration of related businesses |

| | | |
|-----|---|-------------------------------------|
| 2.5 | <p>The applicant shall submit a New application if:</p> <ul style="list-style-type: none"> (a) Its current outlet has not been previously Halal-certified by Muis; (b) It has a new outlet and its other chain or franchise outlet(s), bearing the same business name and/or branding, are already Halal-certified by Muis OR it has a new food station in which the other food station(s) in the same restaurant is / are already Halal-certified <ul style="list-style-type: none"> i. The application has to be done within 7 working days from the opening date of the new outlet / food station ii. If the previous application was rejected or cancelled, the new application shall be submitted within 7 working days from the date of rejection or cancellation (c) There is a change in: <ul style="list-style-type: none"> i. Ownership / unique entity number (UEN) / name of business entity ii. Scheme or sub-scheme iii. Name and/or address of certified premises (d) Its Halal certificate has expired, and renewal application was not submitted when submission was due; (e) The renewal period for the existing Halal certificate has lapsed; (f) Its previously submitted application was rejected; (g) Its Halal certificate had been revoked. | Submission of New application |
| 2.6 | <p>In addition to the Food Preparation Area scheme, the applicant shall also apply for:</p> <ul style="list-style-type: none"> (a) The Eating Establishment scheme: <ul style="list-style-type: none"> i. if its catering / central kitchen facility and retail food establishments bear the same business name; ii. if its business name signifies that it is involved in retail F&B services; iii. Food Station sub-scheme if the food prepared in the kitchen is served / offered for sale at a food station in a restaurant. (b) Product / Whole Plant scheme if it provides prepacked food for retail sale; (c) Storage Facility scheme if its raw materials and processing aids are stored in a self-managed facility outside of the premises that is to be certified. (d) Short Term sub-scheme if the applicant / Halal certificate holder operates a temporary food stall at a bazaar, exposition, etc. | Application for multiple schemes |
| 2.7 | <p>The applicant shall submit multiple applications under these circumstances:</p> <ul style="list-style-type: none"> (a) Two or more kitchens, which are intended for Halal certification, are located on different units on the same floor or side-by-side but physically separated by a wall; (b) Two or more kitchen sections located on the same floor, which are intended for Halal certification, are separated by another section(s) that will not be Halal-certified; (c) Two or more kitchen sections located on different floors, which are intended for Halal certification; | Submission of multiple applications |

| | | |
|--|--|---------------------------------------|
| | (d) There are multiple kitchens that prepare and supply food to a Halal-certified establishment. | |
| 2.8 | <p>For application of Halal certification, the applicant shall ensure that the establishment name reflects:</p> <ol style="list-style-type: none"> 1. The company name in the ACRA business profile if it operates a catering service; 2. The name format < <i>Name of Kitchen @ Name of Organisation</i> > if it self-manages a food preparation kitchen (e.g. Malay Kitchen @ ABC Hospital, Western Food Section @ XYZ Hotel); 3. The name format < <i>Name of Kitchen @ Name of Organisation – Managed by Name of Contractor Company</i> > if it acts as a contractor that operates a food preparation kitchen (e.g. Malay Kitchen @ ABC Hospital – Managed by XYZ Co. Pte Ltd). | Requirement for establishment name |
| 2.9 | The applicant may be advised to change the scheme and/or subject to additional requirements as Muis deems fit. Where the applicant has applied for a waiver of the Muis Halal Certification Conditions, this may include additional imposed conditions that will accompany the Muis Halal Certification Conditions waivers granted to applicant (refer to Table A). | Additional requirements if necessary |
| 2.10 | The applicant shall take ownership and bear responsibility for its application at all times. The applicant shall communicate directly with Muis on all matters related to Halal Certification. | Ownership and responsibility |
| 3. GENERAL CERTIFICATION REQUIREMENTS | | |
| 3.1 | The applicant shall be adequately licensed by the competent food safety authority. | License by food safety authority |
| 3.2 | The scope of certification for the premises shall be identified and maintained as documented information (i.e. floor plan). | Demarcation of scope of certification |
| 3.3 | The applicant shall ensure that there is no cross-mixing of Halal and non-Halal food and ingredients. | No cross-mixing |
| 3.4 | <p>The applicant shall only order, purchase, receive, store, prepare, cook, offer to sell and sell Halal food and ingredients that have been declared to Muis.</p> <p>Declaration of ingredients and menu items shall be done during the application.</p> <p>Naming of menu items shall take into account cultural and religious sensitivities, and may be subject to change if Muis deems that the menu item name is inappropriate.</p> | No undeclared and/or non-Halal items |

| | | |
|-----|---|--|
| | <p>Details of ingredients' declaration shall include:</p> <p><u>For meat and meat-based (including poultry) items</u></p> <ul style="list-style-type: none"> (a) item name, brand and/or description (b) name of supplier (as reflected on invoice) (c) name of Halal certification body <p><u>For all other items</u></p> <ul style="list-style-type: none"> (a) item name and/or description (b) name of supplier (as reflected on invoice) | |
| 3.5 | <p>All ingredients and food products prior to purchase shall be substantiated with product specifications or labels. In addition, ingredients and food products which are categorised as Medium-Low, Medium-High or High Halal risk will require additional documents for approval (refer to Annex A):</p> <ul style="list-style-type: none"> (a) <u>Medium-Low</u> <ul style="list-style-type: none"> - Muis general questionnaire (if necessary) (b) <u>Medium-High</u> <ul style="list-style-type: none"> - Muis general questionnaire; - Muis-recognised Halal certificate or laboratory analysis report by an accredited laboratory (if necessary) (c) <u>High</u> <ul style="list-style-type: none"> - Halal certificates from Muis and/or Muis-recognised Halal certification bodies. | Need to be Halal and substantiated with relevant documents |
| 3.6 | <p>Halal certificates issued by Muis or Muis-recognised Halal certification bodies will no longer be valid if the certified item is repacked outside of the premises it was originally certified in.</p> | Invalidation of Halal certificate upon repacking |
| 3.7 | <p>The applicant shall ensure that all ingredients are labelled in English, minimally with the following information for traceability purpose:</p> <ul style="list-style-type: none"> (a) product name and description, (b) manufacturer/brand owner's name; (c) manufacturer/brand owner's address. (d) abattoir / plant number*; (e) Halal slaughtering and packing date*; (f) Halal mark or equivalent*. <p>*Only for high-risk items such as imported meat / poultry.</p> <p>Muis may also consider alternative documents to determine the traceability of a Halal certificate / documents to an ingredient / raw material.</p> | Proper labelling |

| | | |
|------|---|--|
| 3.8 | A laboratory analysis report according to Muis' requirements may be required by Muis to confirm that the products, raw materials, additives and/or processing aids are Halal. This may be during the initial audit and/or periodic inspections and/or renewal audit. The selection of the accredited laboratory and procedure for product sampling shall be decided by Muis. The applicant shall bear all costs of the laboratory testing. | Laboratory analysis |
| 3.9 | The applicant shall ensure that equipment and utensils used in the handling of Halal-approved food and ingredients do not come into contact with pork or its derivatives. In the event there is such contact, it shall be declared and subjected to ritual cleansing by Muis. | Handling of food and ingredients |
| 3.10 | All Halal products, menu items, raw materials, processing aids and additives shall be physically segregated from those that are non-Halal during transportation to the premises to which Halal certification relates. | Physical segregation during transportation |
| 3.11 | <p>The applicant shall establish a Halal team for its premises. If it is part of a chain/franchise, only one Central Halal Team shall be established.</p> <p>(a) The Halal team shall comprise the following roles*:</p> <ol style="list-style-type: none"> i. Halal Team Leader (of a supervisory level; need not be a Muslim) ii. Halal Assurance Officer (Muslim) iii. Procurement / Sourcing personnel iv. Any other personnel that plays an integral role in ensuring the conditions laid out by Muis for Halal certification is met <p>(b) Each Halal Team member shall be officially appointed in the form of an Appointment Letter. The Appointment Letter shall:</p> <ol style="list-style-type: none"> i. list the roles and responsibilities that are directly related with the specific work activities of appointed Halal Team member; ii. signed by the Management, as proof of appointment; iii. signed by the appointed Halal Team member, as proof of acceptance. <p>* Note: Halal Team Leader shall not be concurrently appointed as Halal Assurance Officer. Notwithstanding that, the roles listed in (a) i - iv above may overlap for a particular Halal Team member.</p> | Singapore Muis Halal Quality Management System (HalMQ) |
| 3.12 | <p>The applicant shall ensure that at least the Halal Team Leader and Halal Assurance Officer have valid Halal Competency Assessment (HCA) certificates by the end of stipulated 2-stage transition period.²</p> <p>² For more information on this transition period for competency requirement, applicants may refer to https://www.muis.gov.sg/Halal/Halal-Certification/Halal-Competency.</p> | Competency Requirement |

| | | |
|------|--|---|
| 3.13 | <p>The Halal Team appointed for the premises shall:</p> <ul style="list-style-type: none"> (a) ensure all ingredients and food products satisfy Clause 3.5 before initiating a purchase; (b) only accept ingredients and food products that satisfy along with their invoices or delivery orders verified by the Halal Assurance Officer; (c) supervise and inspect regularly, in the form of internal audits, to ensure operations done within the scope of certification is in accordance with all conditions stated in this document; (d) ensure employees are adequately trained (formally or informally) and updated with matters relating to Halal; (e) maintain the following documents and records: <ul style="list-style-type: none"> i. Licence issued by relevant food authority ii. Floor plan iii. Appointment letters of current Halal Team members iv. Proof of Halal competency (i.e. Halal Competency Assessment certificate) v. Proof of attendance for current Muslim personnel vi. List of menu items vii. List of ingredients, and their supporting documents viii. Past records of original invoices and delivery orders verified by Halal Assurance Officer ix. Internal audit records (as mentioned in (c)) x. Declaration of all its existing chain or franchise outlets (if any) xi. Halal periodic inspection reports (if any) xii. Any communications from Muis (f) establish and implement the Singapore Muis Halal Quality Management System (HalMQ) plan (refer to Annex B). | Responsibilities of Halal Team |
| 3.14 | <p>The applicant shall engage at least 3 permanent Muslim personnel, one of whom shall be appointed as the “Halal Assurance Officer” with a supervisory role.</p> <p>*Note: For chain/franchise outlets, applicant shall</p> <ul style="list-style-type: none"> (a) form one main Halal team, unless advised otherwise (b) engage at least 2 permanent Muslim personnel without the need to appoint a Halal Assurance Officer for EACH outlet. (c) declare these 2 personnel's details (together with Main Halal Team) during application of outlets. | Muslim personnel / Halal Assurance Officer |
| 3.15 | <p>The Halal Assurance Officer shall:</p> <ul style="list-style-type: none"> (a) advise the food business on Halal food matters as well as cultural and religious sensitivities relating to them; | Responsibilities of Halal Assurance Officer |

| | | |
|---|--|--|
| | <p>(b) spearhead or assist in complying with the conditions stipulated in this document</p> <p>(c) endorse the original invoices and delivery orders mentioned in Clause 3.13(e)(viii) with –</p> <ol style="list-style-type: none"> i. his / her signature ii. his / her name iii. date of verification | |
| <p>4. SPECIAL CERTIFICATION REQUIREMENTS</p> | | |
| 4.1 | <p>Applicant under the Catering sub-scheme shall comply with the following additional requirements:</p> <ol style="list-style-type: none"> 1. Maintain a <u>log</u> of all food orders and deliveries that includes: <ol style="list-style-type: none"> a. name and date of event; b. list of menu items; c. number of persons the food is catered for; d. full name & NRIC (last 4 digit) of staff involved in the delivery and setting up of food at the event location; e. contact details of the client or event organiser; f. Photocopy of the time stamp signage; g. Details of the transport vehicle used. 2. Declare all vehicles that would be used to transport fully- and/or semi-processed foods; 3. Transport fully- and/or semi-processed food in Halal-dedicated vehicles; 4. Ensure that the food does not undergo further preparation or cooking outside of the Halal-certified kitchen; 5. Ensure that the menu card, food display card, time stamp signage displayed at the event location and other collaterals such as tissue papers etc., bear only the applicant / certificate holder's name and no other. | <p>Additional requirements for Catering sub-scheme</p> |
| 4.2 | <p>Applicant under the Catering sub-scheme shall comply with the following additional requirements if it caters to an event where Halal and non-Halal food are present:</p> <ol style="list-style-type: none"> 1. No cross-mixing between Halal and non-Halal food; 2. Original Halal certificate shall be displayed prominently in a manner that does not mislead on the Halal status of the food present. | <p>Additional requirements for Catering sub-scheme for events where Halal and non-Halal food are present</p> |
| 4.3 | <p>Applicant under the Catering sub-scheme shall comply with the following additional requirements if it caters to an event where Halal and non-Halal food are present and the non-Halal food is catered by a subsidiary / parent company of the applicant:</p> <ol style="list-style-type: none"> 1. No cross-mixing between Halal and non-Halal food; | <p>Additional requirements for Catering sub-scheme for events where Halal and non-</p> |

| | | |
|-----|--|--|
| | <ul style="list-style-type: none"> i. Halal and non-Halal food shall be transported in separate vehicles; ii. Staff handling Halal and non-Halal food shall be dressed in distinctly different uniforms; iii. All utensils used for handling of Halal and non-Halal food are segregated and clearly demarcated. <ul style="list-style-type: none"> 2. Original Halal certificate shall be displayed prominently in a manner that does not mislead on the Halal status of the food present; 3. Collaterals for Halal and non-Halal food shall be distinct (i.e. time stamp, cutlery, plates, tissue papers bearing name of caterer). | Halal food are present |
| 4.4 | <p>Applicant under the Central Kitchen sub-scheme shall comply with the following additional requirements:</p> <ul style="list-style-type: none"> 1. Provide a declaration letter if the kitchen: <ul style="list-style-type: none"> (a) prepares food to be served at any hotel for banquet events and / or room service; (b) supplies fully and/or semi processed food to petrol kiosk / snack bar / bakery etc.; (c) supplies fully and/or semi-processed food to non Halal-certified outlets/premises under the same company or otherwise; 2. Any transfer of food items to non-certified premises (including outlets) shall be one-way and no cross-mixing shall occur; 3. Maintain a <u>log</u> of all food orders deliveries; 4. Declare all vehicles that would be used to transport fully- and/or semi-processed foods; 5. Transport fully- and/or semi-processed food in Halal-dedicated vehicles. | Additional requirements for Central Kitchen sub-scheme |
| 4.5 | <p>Applicant under the Central Kitchen sub-scheme shall comply with the following additional requirements if it provides Halal food displayed in food warmers located at external premises:</p> <ul style="list-style-type: none"> 1. Ensure that the food warmers are not used for the storage of food that are non-Halal or other than its own; 2. Ensure that original / photocopied Halal certificate is not displayed at the external premises and / or the warmer; 3. Ensure that the list of Halal-certified products to be stored in food warmer is displayed prominently on the food warmers; 4. Retrieve all food warmers on cessation of the supply of Halal food to its clients. | Additional requirements for Central Kitchen sub-scheme |
| 4.6 | <p>Any raw materials, food, equipment and/or utensils stored and used in the pantry and/or for R&D purposes shall not be:</p> <ul style="list-style-type: none"> (a) used for the handling of Halal-approved food; (b) handled and stored within the scope of certification. <p>Pantry shall not be used for cooking purposes.</p> | Staff pantry and R&D laboratory |

| | | |
|----------------------------------|--|---|
| 4.7 | Applicant that engages an external storage facility provider to store the raw materials for which the Halal certification relates to shall be Halal-certified. | Appointment of external storage facility provider |
| 5. APPLICATION PROCESSING | | |
| 5.1 | <p>The processing of application shall commence:</p> <ol style="list-style-type: none"> 1. <u>Within 14 working days</u> from the date of payment for New (normal) application; 2. <u>Within 7 working days</u> from the date of payment for New (express)* application; 3. <u>Within 14 working days</u> from the date of application submission for Amend application. <p>If there are any outstanding dues from past applications, processing of new applications will be put on hold.</p> <p>* Note: Express application will grant priority for the commencement of the application processing. However, the overall processing time is subjected to the complexity of the application.</p> | Commencement of application processing |
| 5.2 | <p>Upon successful transaction of stage 1 payment, the applicant shall:</p> <ol style="list-style-type: none"> (a) access the application portal regularly for information on application status and Request For Action notices. Email notifications will be sent to the applicant's email address indicated during application. (b) be prepared for a site audit by Muis after applicant has commenced operations. Repeat audits may be conducted, as and when necessary. (c) not make any Halal-related claims or advertisements that indicates he is applying, has applied or renewing for Halal certification for the related premises. | Monitoring of application |
| 5.3 | <p>The applicant may be required to:</p> <ol style="list-style-type: none"> 1. Conduct a presentation on the company's / establishment's corporate profile, including its holding company, subsidiaries, nature of business, process flow chart, layout, composition of Halal Team, Halal system, etc.; 2. Submit relevant documentation for purpose of desktop audit, prior to the site audit. | Requirement for additional information |
| 5.4 | All members of the Halal Team shall be present during the site audit and ensure that all documentations required for the purpose of Halal certification are made available. | Presence of Halal Team members |
| 5.5 | Muis shall, at its discretion, decide on the certification duration, type of scheme and other conditions for approval of the application. | Discretion by Muis |

| | | |
|------------------------------|--|---|
| 5.6 | If there is additional payment required upon approval of application, payment shall be made within 30 working days from the date of payment advice. After payment has been received, the Halal certificate will be couriered out to the mailing address indicated in the application form. Failing such payment, the Halal certificate shall be automatically cancelled without further notice to the applicant. | Certificate issuance |
| 5.7 | Payments shall be made through the application portal or any other mode of payment made available or agreeable by Muis, prior to courier of the certificate. All payments made for the purpose of Halal certification is NON-REFUNDABLE. | Payment upon certificate collection |
| 5.8 | The application may be rejected under these circumstances: (a) Application made via other means apart from the prevailing application portal; (b) Incomplete or inaccurate submission; (c) Failure to respond to the application's Request for Action within stipulated deadline; (d) Non-compliance with the Muis Halal Certification Conditions; (e) Pending outcome of investigation for suspected breach of the Law or Muis Halal Certification Conditions in relation to an earlier Halal certificate issued; (f) No fee paid within the stipulated deadline. | Application rejection |
| 5.9 | In the event the applicant moves the business location or cease the business after the site audit has been conducted, the applicant shall be charged the full certification fee. | Business relocation or cessation during application processing |
| 5.10 | If an application for Halal certification is rejected or a Halal certificate is revoked, the premises will not be able to submit a new application for at least 90 days. This is called the "blackout period". Any new application submitted during this period will be automatically rejected, and any payment made for the application is non-refundable. | Blackout period after application rejection or certificate revocation |
| 6. POST CERTIFICATION | | |
| 6.1 | Muis shall conduct unannounced periodic inspections as and when necessary following the award of the Halal certificate, within the certificate validity period. Easy access to certified premises shall be granted to Muis officers for the purpose of conducting inspections. | Unannounced checks |
| 6.2 | In the event that non-compliance is found during the periodic inspection and/or during the certification audit of renewal application, the certificate holder shall ensure immediate rectification measures are carried out, put in place preventive actions to ensure non-recurrence of the non-compliance or any other required actions within the deadline as stipulated under the Post Certification Compliance (PCC) Report issued. | Rectification of non-compliances |

| | | |
|-----|--|--|
| 6.3 | <p>Any notice required to be given by either Muis or the certificate holder, in relation to a breach of the Muis Halal Certification Conditions or offence under the Law, shall be written and sent by electronic mail (effective upon receipt); inland post (effective 2 working days after posting or may be delivered personally (effective upon receipt) to the other party at the addresses set out below:</p> <ol style="list-style-type: none"> 1. If to the certificate holder – the email address and postal address submitted by the certificate holder in the most recent application; 2. If to Muis – Halal Development, 23 Mayo Street, Singapore 208323. <p>In proving the delivery of any letter, it shall be sufficient to prove that such letter was properly addressed, stamped and placed in the post or delivered or left at the address indicated if delivered by hand.</p> | Service of notice |
| 6.4 | <p>The applicant shall submit an Amend application if there is any of the following changes to the application submitted earlier with exception for Limited Time Offer (LTO) items and Research & Development (R&D) purposes:</p> <ol style="list-style-type: none"> (a) Contact information (b) Changes to personnel (c) Changes in particulars of personnel (d) Details of medium- and high-risk ingredients (refer to Annex A) (e) Details of suppliers (f) Details of menu (g) Size and/or layout of premises (h) Establishment of a virtual brand <p>Failure to declare the changes may affect the certification status of the related premises.</p> <p>For LTO items, the applicant shall submit the relevant supporting documents via email at least 4 weeks before to Muis and obtain Muis' approval before marketing for LTO items is done.</p> | Updated application details at all times |
| 6.5 | <p>Applicants who intend to conduct research and development (R&D) within the premises shall comply with the following:</p> <ol style="list-style-type: none"> (a) Submit a letter of undertaking to Muis via email. The letter should include details on location of storage, R&D production area and source of R&D ingredients. (b) Submit list of high-risk R&D ingredients (refer to Annex A) with relevant supporting documents to Muis via email, if any. Approval for use of these ingredients must be obtained prior to storage and R&D production. (c) Store R&D ingredients in a dedicated area clearly marked with appropriate signage. | Requirements for R&D |

| | | |
|------|--|---|
| | <p>(d) Maintain the following documents and records:</p> <ol style="list-style-type: none"> i. Updated list of R&D ingredients, and its supporting documents ii. Original invoices and delivery orders that clearly indicate the ingredients used for R&D iii. Records of R&D production <p>All documents shall be made available upon request.</p> | |
| 6.6 | <p>Halal Certificate is not transferable.</p> <p>In the event the Halal certificate holder moves the business location:</p> <ol style="list-style-type: none"> 1. The existing Halal certificate is automatically cancelled / invalid. No Halal-related claims shall be made for this new location prior to obtaining a Halal certificate; 2. For chain or franchise outlets, the certificate holder shall submit a new application <u>within 7 working days</u> from the opening date of a new outlet or from the date of relocation; 3. For non-chain outlets or outlets that do not bear the same business name as their other Halal-certified outlets, related entities or businesses, the certificate holder may submit a new application should it wish to obtain certification for the premises in the new location. | Change of address |
| 6.7 | <p>No other operator or company shall be allowed usage of the certificate holder's premises without the prior written approval of Muis which approval may be refused absolutely or given on such terms Muis may at its discretion deems fit.</p> | Usage of premises by external parties |
| 6.8 | <p>In the event of public feedback, whether by way of a complaint or otherwise, the certificate holder shall account to Muis and provide a written explanation <u>within 3 working days</u> of Muis' written request.</p> | Explanation on public feedback |
| 6.9 | <p>Muis may collect relevant samples, photographs or other materials for the purpose of checks and verification.</p> | Evidence collection |
| 6.10 | <p>Renewal applications will be <u>auto-submitted 120 days</u> prior to expiry of the Halal certificate. Certificate holders shall:</p> <ol style="list-style-type: none"> (a) access the application portal regularly for information on application status and Request For Action notices. Email notifications will be sent to the applicant's email address indicated during application. (b) be prepared for a site audit by Muis after applicant has commenced operations. Repeat audits may be conducted, as and when necessary. (c) be informed that no amend applications can be submitted once renewal application has been auto-submitted. | Automated submission of renewal application |

| | | |
|---|---|---|
| 6.11 | Automated email reminders may be sent to the applicant's email address indicated during application subject to the systems functionality. However, Muis does not undertake any responsibility of ensuring that the automated email reminders reach and/or are communicated to the intended recipient. | Automated reminders to registered email address |
| 7. PUBLICITY | | |
| 7.1 | <p>The applicant must ensure that all packaging, advertising, signboards, and corporate materials (such as business cards and invoices) shall not:</p> <ul style="list-style-type: none"> (a) mislead customers about the Halal status of the company, establishment, ingredients, and products, including any collaborations with non Halal-certified businesses; (b) make false claims that premises beyond the scope of certification are Halal-certified; (c) resemble those belonging to non-Halal-certified businesses, including logos and uniforms; and (d) include elements that may offend or be insensitive towards any race or religion. <div style="border: 1px solid black; padding: 5px; margin-top: 10px;"> <p><u>Note:</u> For example, no Halal-related claim shall be made for:</p> <ol style="list-style-type: none"> 1. The business entities related to a Halal-certified food preparation area unless the former is Halal-certified; 2. A retail food establishment that obtains its food from a Halal-certified food preparation area unless the former is certified under the Eating Establishment scheme; 3. A hotel restaurant that obtains its food from a Halal-certified food preparation area unless the former is certified under the Eating Establishment – Restaurant scheme. </div> | Publicity |
| 7.2 | Muis shall, at its discretion, publish a certification status listing of all certificate holders as it deems fit with such details as it deems fit. | Status listing of certificate holders |
| 8. MUIS HALAL CERTIFICATE / CERTIFICATION MARK | | |
| 8.1 | The Halal certificate shall be issued upon approval of the application, full payment of fees and any outstanding dues as advised by Muis. | Issuance of certificate |
| 8.2 | <p>The original Halal certificate issued:</p> <ul style="list-style-type: none"> (a) is valid for the period stipulated on the certificate; | Validity of certificate |

| | | |
|-----|--|---|
| | <p>(b) shall be displayed at catering locations (for catering). A 'Certified True Copy' may be displayed, as an alternative to the original certificate.</p> <p>(c) shall NOT be displayed outside the certified premises (for central kitchens and pre-school kitchens);</p> <p>(d) shall NOT be displayed beyond its expiry date;</p> <p>(e) shall NOT have copies made and advertised in any form that is misleading (online and offline).</p> | |
| 8.3 | <p>The Halal certificate, Halal certification mark and/or any part of it is the property of Muis. The certificate holder shall:</p> <p>(a) be held responsible for the certificate issued to him or her;</p> <p>(b) ensure the certificate and certificate mark are not misused in any manner;</p> <p>(c) shall return the certificate to Muis</p> <p>i. Upon closure of certified premises before expiry date of certificate;</p> <p>ii. Immediately upon demand.</p> | Certificate is the property of Muis |
| 8.4 | <p>The certificate holder shall immediately lodge a police report for any loss of the Halal certificate and forward a copy to Muis via info@muis.gov.sg.</p> | Loss of certificate |
| 8.5 | <p>The Halal certification mark and/or any part of it is the property of Muis, the certificate holder shall ensure that all parties interested to use and reproduce the Halal certification mark and/or any part thereof in any kind or form shall obtain prior written approval from Muis before using or reproducing the same, which approval may be withheld absolutely or given on such terms as Muis deems fit.</p> | Approval before using or reproducing certificate / mark |
| 8.6 | <p>The certificate holder shall adhere to the specification of the Halal certification mark stipulated in Annex D.</p> | Adherence to specifications of mark |
| 8.7 | <p>Muis reserves the right to suspend or revoke the Halal certificate with immediate effect upon acknowledgement / written notice to the certificate holder, in the event that the certificate holder is found to:</p> <p>(a) have breached any of the Muis Halal Certification Conditions;</p> <p>(b) have made or caused to make any false or fraudulent declaration, certification or representation, either in writing or otherwise;</p> <p>(c) have its operating licence issued by the relevant food authority suspended;</p> <p>(d) have ceased to carry on its business or threatens to do so;</p> <p>(e) have appointed over all or any part of the assets or undertake a receiver, judicial manager or similar officer;</p> <p>(f) have filed or be the subject of a petition for judicial management;</p> | Suspension / revocation of certificate |

| | | |
|----------------------------|--|---|
| | <ul style="list-style-type: none"> (g) have ceased to do business in the normal course for a continuous period of more than 30 days; (h) Have made any arrangement for the benefit of its creditors; (i) Have gone into liquidation or bankruptcy, save for the purposes of a genuine amalgamation or reconstruction; and/or (j) Have been convicted of any offence of such a nature that, in the opinion of Muis, is undesirable that the Halal certificate holder should continue to hold the Halal certificate. | |
| 8.8 | <p>Upon expiry, suspension or revocation of the Halal certificate, the certificate holder shall immediately:</p> <ul style="list-style-type: none"> (a) cease the display of the Halal certificate; (b) cease all further use of the Halal certification mark; (c) cease all publications, circulation of material and advertisements bearing the Halal certification mark; (d) cease all Halal-related claims in relation to the affected premises; (e) inform parties using or reproducing the Halal certification mark in relation to the affected establishment to cease usage and reproduction of the mark. <p>Further or in the alternative, should Muis' investigation into the breach of the Muis Halal Certification Conditions be on-going and/or until the certificate holder has made suitable recompense for the breach to the satisfaction of Muis, the certificate holder shall not make changes to the existing Halal certificate by submitting a change or renewal application and / or apply for a new Halal certificate.</p> <p>The applicant shall pass a one-time reinstatement audit if the suspension period ends before the certificate's expiry. Applicant shall set the audit date with Muis at least 2 weeks prior to the end of suspension. Failing the re-instatement audit, Muis may extend the suspension till the certificate's expiry.</p> | Cessation of use of certificate / mark upon suspension / revocation |
| 9. OTHER CONDITIONS | | |
| 9.1 | <p>The applicant / certificate holder shall at all times keep Muis fully indemnified against all claims, damages, expenses or costs (including those asserted by third parties) arising directly or indirectly from any breach by the certificate holder and/or applicant of any provision of the Muis Halal Certification Conditions or the Halal certificate or otherwise arising from or in connection with the unlawful use of the Halal certificate or Halal certification mark or other activities associated therewith by the Halal certificate holder or applicant.</p> | Muis to be fully indemnified |

| | | |
|-----|---|--|
| 9.2 | The applicant / certificate holder shall accept Muis' decisions on all Halal related matters as binding. Muis' records of all matters relating to the certificate and application shall be binding on the Halal certificate holder or applicant. | Muis' decisions are binding |
| 9.3 | No exercise or failure to exercise or delay in exercising any right power or remedy vested in Muis under or pursuant to the Muis Halal Certification Conditions shall constitute a waiver by Muis of that or any other right power or remedy. The failure of Muis to insist upon or enforce strict performance by the certificate holder or applicant of any provision of the Muis Halal Certification Conditions or to exercise any right under the Muis Halal Certification Conditions shall not be construed as a waiver or relinquishment to any extent of Muis' right to assert or rely upon any such provision or right in that or any other instance; rather, the same shall be and remain in full force and effect. | Non-exercise of power shall not be construed as waiver |
| 9.4 | The applicant / certificate holder shall provide consent to forensic audit(s) of all its business records in the event of any breaches of the terms thereof. The applicant / certificate holder shall provide consent and make necessary arrangements for the participation of observers, where applicable. | Consent to forensic audit and observers |
| 9.5 | The applicant / certificate holder shall provide consent and make necessary arrangements for the participation of observers, where applicable. | Consent to participation of observers |
| 9.6 | Muis may at any time, upon written notice to the applicant / certificate holder, vary, remove or add to any one or more of the Muis Halal Certification Conditions. Such change shall take effect from the date stated in the notice, unless otherwise specified in the notice. | Amendments to Muis Halal Certification Conditions |
| 9.7 | Muis may review all applications and/or approvals for Halal certificates as it deems necessary. | Review of applications |
| 9.8 | Muis reserves the right to not proceed with the processing of an application, if the nature of that application is deemed sensitive. | Applications deemed sensitive |

ANNEX A – TYPES OF INGREDIENTS

Pursuant to Clause 3.5, all ingredients and food products prior to purchase shall be substantiated with product specifications or labels.

| Types of Halal Risk | Low | Medium – Low | Medium – High | High |
|------------------------------------|---|--|---|--|
| Definitions | Primarily derived from non-animal sources, which are unprocessed or minimally processed | Primarily derived from non-animal sources that go through further processing without any animal-based additives | Have been highly processed, may involve fermentation or have animal-derived substances added | Contain flavouring, gelatine or meat and its derivatives |
| Types of Documents Required | | <ul style="list-style-type: none"> General questionnaire (if necessary) | <ul style="list-style-type: none"> General questionnaire Muis-recognised Halal certificate* or laboratory analysis report (if necessary) | <ul style="list-style-type: none"> Muis-recognised Halal certificate* |
| Examples of ingredients | <ul style="list-style-type: none"> Vegetables Fruits Pure seafood Legumes & lentils Rice Salt & sugar Ice Spices Synthetic chemicals | <ul style="list-style-type: none"> Soy bean products Flour Olive oil Sesame oil Vegetable oil Synthetic vinegar Noodles Pasta Food additives (excluding animal-derived E400s) | <ul style="list-style-type: none"> Enzymes Yeast Cheese & byproducts E400s Food additives (animal-derived) Canned foods Confectionery & pastry Dairy products Processed seafood Sauces & condiments Pure vinegars | <ul style="list-style-type: none"> Meat & meat-based items Poultry & poultry-based items Beef extracts Beef tallow Chicken skin Chicken fat Flavourings Gelatine |

* All applicants / certificate holders are strongly advised to check the updated list of Muis-recognised Halal certification bodies from the prevailing application portal or Muis website prior to procuring the ingredients.

NOTE:

The above list serves as a general guideline and not limited to and/or conclusive. If necessary, Muis shall have the discretion to request more information or documents on the ingredients.

ANNEX B – SAMPLE HALMQ PLAN

| | HAP | Process Step | Halal Threat | Control Measure(s) | Allowable Limit / Prescribed Practice | Monitoring System | | | | Corrective Action | | Preventive Action |
|----------------|-----|---------------------------------------|---|---|---------------------------------------|-------------------------------|---|------------------------------|----------------------|--|--|--|
| | | | | | | What? | How? | When? | Who? | Immediate Correction | To prevent recurrence | To prevent occurrence |
| EXAMPLE | 1 | Procurement of raw materials (Step 1) | Procurement of non-Halal raw materials / processing aids (e.g. non-Halal chicken) | <ul style="list-style-type: none"> ▪ Obtain Halal certificates for meat / poultry items ▪ Obtain Halal certificates, product specifications, detailed Halal questionnaire and/or laboratory analysis report for non-meat and poultry raw materials ▪ Attain Muis' approval prior to procurement of ALL raw materials | Zero tolerance | Halal status of raw materials | <ul style="list-style-type: none"> ▪ Check Halal certificates for meat / poultry items ▪ Check Halal certificates, product specifications, detailed Halal questionnaire and/or laboratory analysis report for non-meat and poultry raw materials ▪ Attain Muis' approval prior to procurement of ALL raw materials | Procurement of raw materials | Purchasing Executive | <ul style="list-style-type: none"> ▪ Cancel order ▪ Call supplier ▪ Inform Purchasing Manager; Halal Team member) ▪ Fill up Halal Incident report form | <ul style="list-style-type: none"> ▪ Retrain officer involved in the procurement step ▪ Establish approved supplier list | <ul style="list-style-type: none"> ▪ Periodically audit suppliers ▪ Consider use of technology to prevent human error during order placement |
| | | | | | | | | | | | | |

Approved By : _____

Version No. : _____

Approval Date : _____

Effective Date : _____

Company Seal :

ANNEX C – GLOSSARY

| | |
|--|---|
| Administration of Muslim Law Act (AMLA) | An Act relating to Muslims and to make provision for regulating Muslim religious affairs and to constitute a council to advise on matters relating to the Muslim religion in Singapore and a Syariah Court. |
| Additive | Substances added to food to preserve flavour or enhance its taste and/or appearance. |
| Amend Application | Application submitted via the application portal seeking approval for the changes to the previously approved Halal application. |
| Allowable Limit | The value of a monitored action which separates acceptable from the unacceptable. Examples include voltage for stunning of animal, amount of ethanol, etc. |
| Applicant | Company / Establishment submitting an application for the purpose of Halal certification which include personnel employed by the Company / Establishment. |
| Catering Company | A company that provides food & services, etc., for social functions such as weddings, external parties, etc. |
| Central Kitchen | Kitchen which prepares semi- / fully- processed items and transports to its Halal certified retail outlets for further processing or use, prior to sale of the finished items or for sale in as is condition. |
| Chain Outlets | More than one outlet bearing the same business name and/or management. |
| Control Measure | Any action and/or activity required to eliminate Halal threats. |
| Corrective Action | Any action to be taken when the results of monitoring at the HAP indicate a loss of control. |
| Documentation | Written proof of step-by-step process documenting a routine. |
| Express Application | Application processing shall be initiated within 7 working days upon submission of a New application and payment of the non-refundable application fees. It does not guarantee the issuance of a Halal certificate within 7 working days. |
| Food | Includes drinks. |

| | |
|--|--|
| Food Station | Compartmentalised station serving food or drinks located in a hotel restaurant, that (i) conducts minimal preparation / cooking, and (ii) has an external Halal-certified kitchen within the hotel for the preparation of food or drinks. It shall apply for the Food Station sub-scheme under the Eating Establishment scheme. |
| Franchise Outlets | The right or license granted by a company to an individual / company to operate a business / establishment at a specific location using their name and system. |
| Halal | Means "Permissible". Halal, in relation to any product, service or activity, means the requirements of the Muslim law are complied with in the production, processing, marketing, display or carrying out, as the case may be, of that product, service or activity. Refer to the Singapore Muis Halal Standard on 'General Guidelines for the Handling and Processing of Halal Food' (MUIS-HC-S001) for more information. |
| Halal Assurance Officer | A member of the Halal Team who is a Muslim, has successfully completed the mandatory HCA and have a valid HCA certificate. |
| Halal Assurance Point (HAP) | A step in an operation which, if controlled and monitored, shall eliminate the occurrence of a Halal threat. An example of this is the point of receiving of raw materials. |
| Halal Competency Assessment (HCA) | HCA is an assessment to recognise individuals' Halal competency as part of the requirement for certification. Upon passing the HCA, the individual will be awarded with HCA certificate. |
| Halal Team | A group of appointed personnel responsible for implementing, monitoring and maintaining the Halal system, as well as ensuring that all requirements have been met in accordance with this document. The Team shall comprise management-appointed Halal Team Leader, Halal Assurance Officer and members from multi-disciplinary background, who possess relevant knowledge and expertise. |
| Halal Team Leader | Management-appointed representative who heads the Halal Team, has successfully completed the mandatory HCA and have a valid HCA certificate. The Halal Team Leader shall be someone who has the authority to implement the Muis Halal Certification Conditions and rectify any non-compliance immediately. |
| Halal Threat | The potential to render a product as non-Halal. Examples include cross-mixing of Halal and non-Halal raw materials, receiving of raw materials that are not prior-approved by Muis, etc. |

| | |
|--------------------------------------|---|
| Limited Time Offer (LTO) | A special menu item or set of menu items available for a defined short period of time. |
| Menu Item | Refers to any item sold or offered to sell by an eating establishment, catering company or a central kitchen. |
| Monitoring | The act of conducting a planned sequence of observations or measurements of control parameters to assess total conformance with specifications and requirements as stipulated in this document. |
| Muis Halal Certificate | A certificate issued by Muis under Section 88A of the Administration of Muslim Law Act (Cap 3). "Halal certificate", in relation to any product, service or activity, means a certificate to the effect that the requirements of the Muslim Law are complied with in the production, processing, marketing or display of that product, the provision of that service or the carrying out of that activity. |
| Muis Halal Certification Mark | Refers to any certification mark specified by Muis for use in relation to any product, service or activity in respect of which it has issued a Halal certificate under Section 88A (1) of the Administration of Muslim Law Act (Cap 3). |
| Muslim | A person who professes the religion of Islam in accordance with the Muslim Law. |
| New Application | Fresh application submitted for the purpose of Halal certification. |
| Non-Halal | Means "not permissible". Non-Halal, in relation to any product, service or activity, means the requirements of the Muslim law are not complied with in the production, processing, marketing, display or carrying out, as the case may be, of that product, service or activity. For the purpose of Halal certification, food and ingredients which are not supported with the relevant documents as shown in Annex A will be regarded as non-Halal. |
| Normal Application | Application processing shall be initiated within 14 working days upon submission of a New application and payment of the non-refundable application fees. It does not guarantee the issuance of a Halal certificate within 14 working days. |
| Permanent Muslim Personnel | Staff of a company / establishment who is a Muslim and employed on a full- and/or part-time permanent basis. It includes the owner of a company / establishment who is a Muslim. |

| | |
|---|---|
| Prepacked Food | <p>Food that is packed in advance for sale in a wrapper or container, and bears a label containing all the particulars required by food regulations stated in Sale of Food Act (Chapter 283, section 56(1)) (i.e. for retail sale).</p> <p>Food packed in non-retail containers (i.e. for supply to food manufacturers or food services for further use) is not considered as prepacked food.</p> |
| Pre-school Kitchen | Kitchen in kindergarten, child- and infant-care centres. |
| Processing Aid | Any substance or material, not including apparatus or utensils, and not consumed as a food ingredient by itself, intentionally used in the processing of raw materials, foods or its ingredients, to fulfil a certain technological purpose during treatment or processing. |
| Product | Refers to any food and non-food substance or material, which may be unprocessed, semi-processed or fully-processed, that may be bought, used, manufactured and/or distributed by a company / establishment. Refers also to the stock-keeping unit. |
| Raw Material | Crude or processed material that can be converted by manufacture, processing or combination into a new and useful product. |
| Renewal Application | Application auto-submitted to renew the status of the existing Halal certificate 120 days prior to its expiry. |
| Request For Action (RFA) | Non-compliance with the Muis Halal Certification Conditions that shall be addressed within the agreed deadline between Muis and applicant. |
| Research & Development (R&D) | Development of new food products or menu offerings. |
| Restaurant | Food shop with self-managed preparation and dining area. It shall apply for the Restaurant sub-scheme under the Eating Establishment scheme. |
| Retail Sale | A retail sale occurs when a business sells the product directly to consumers for his or her own use (including brick-and-mortar shops such as supermarkets, minimarts, and online platforms). |
| Short-term Stall | Temporary food stall at a bazaar, expositions, etc for which its principal premises / central kitchen is Halal-certified. It shall apply for the Short-term Stall sub-scheme under the Eating Establishment scheme. |

| | |
|--|---|
| <p>Singapore Muis Halal Quality Management System (HalMQ)</p> | <p>A set of systems-based Halal certification requirements introduced in 2008. Pronounced as 'Hallmark', HalMQ is benchmarked against internationally-known standards such as ISO and HACCP.</p> <p>Refer to the Singapore Muis Halal Standard on 'General Guidelines for the Development and Implementation of a Halal Quality Management System' (MUIS-HC-S002) for more information.</p> |
| <p>Staff Pantry</p> | <p>Refers to a dedicated room / area within the company used by staff for the preparation of food for personal consumption, and not for the purpose of storing or preparing products, menu items, raw materials, processing aids and packaging materials within the scope of certification.</p> |
| <p>Sub-scheme</p> | <p>Refers to the type of Catering / Central Kitchen / Pre-School kitchen scheme, depending on the nature of business of the company / establishment.</p> |
| <p>Welfare home</p> | <p>Refers to residential facility that provide care and support to the following groups:</p> <ul style="list-style-type: none"> (i) Individuals who are unable to live independently due to old age, disability, or financial hardship such as nursing homes and orphanages; (ii) Rehabilitation centres such as halfway houses and boys' / girls' homes. |
| <p>Virtual brand</p> | <p>Refers to a "brand" of eating establishment (EE) or food preparation area (FPA) that does not have a physical (brick and mortar) shop bearing a signage with the said branding.</p> |
| <p>Working day</p> | <p>Refers to any day except Saturday, Sunday and Public Holiday.</p> |

ANNEX D – SPECIFICATION OF THE MUIS HALAL CERTIFICATION MARK

The Muis Halal certification mark used for display shall be subject to the following specifications:

- 1 The Halal certification mark shall always be used in its original proportions and may be proportionately resized;
- 2 The resolution of the mark shall be sufficient such that the wordings on the mark is readable;
- 3 The mark shall be reproduced in its official colours as shown below or in black and white.
- 4 The Halal certification mark shall not be bigger and made more prominent than the company's branding.

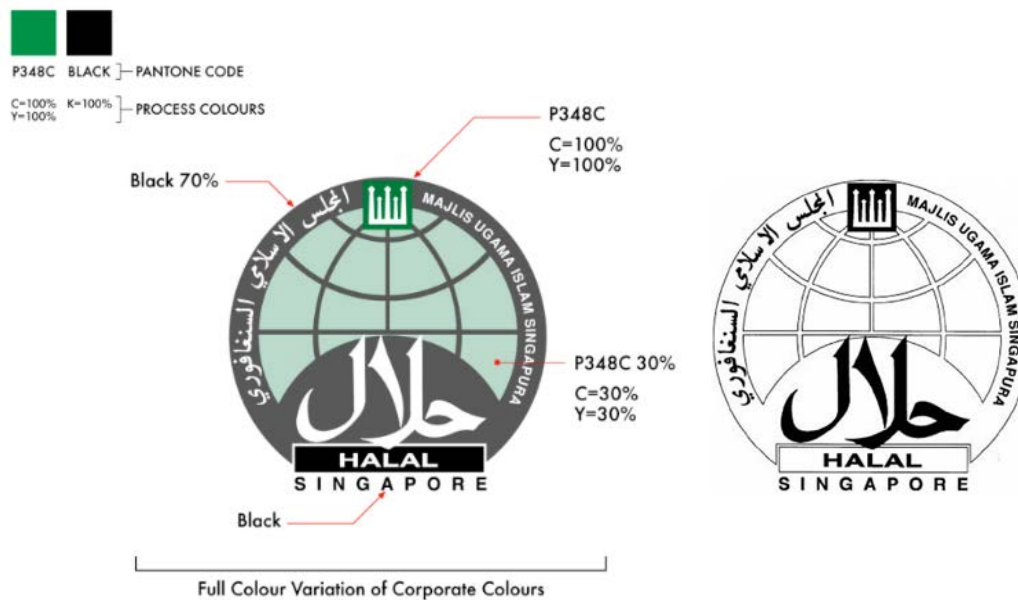

- 5 The Muis Halal Certification Mark shall:
 - (a) be used only during the validity of the Muis Halal certificate;
 - (b) be used only for premises covered by certification;
 - (c) be placed in a location that will not be deemed as disrespectful;
 - (d) not be used in a manner that may result in misinterpretation on the scope of certification;
 - (e) not be used in a form that can be easily tampered (e.g. stickers or decals).

TABLE A – IMPOSED CONDITIONS FOR APPROVED WAIVERS

Pursuant to Clause 2.9, approvals granted to waivers of Muis Halal Certification Conditions may be subject to the following conditions:

| Types of Waiver | Muslim Staff (Clause 3.14) | Subletting of premises (Clause 6.7) | Substantiation of Halal ingredients (Clause 3.5) |
|---------------------------|---|---|---|
| Imposed Conditions | <ul style="list-style-type: none"> • Muslim Halal Assurance Officer / Roving Supervisor undergo Level 1-2 course. • Roving Supervisor to maintain a checklist/log of audit. • Applicant to employ a second Muslim staff within 6 months, where possible. • Roving Supervisor to hold at least a supervisory position. | <ul style="list-style-type: none"> • Operations of certificate holder and tenant must be kept entirely separated. • Muis shall be informed of any changes to arrangement through an amend application submission. • The Halal application may be reviewed from time to time. | <ul style="list-style-type: none"> • The ingredients have been declared and approved by Muis. • The ingredients shall bear Halal certification mark (HCM) on the product packaging, unless otherwise stated. • The purchase receipts are verified and endorsed by the Muslim employee. • Purchase receipts of ingredients shall not include items meant for personal use. |

Note: The table above serves as a general guideline and not limited to and/or conclusive. Muis shall have the discretion to impose other conditions, if deemed necessary.

- BLANK PAGE -